

Parenting Center

Spring 2010

Classes Begin the Week of
February 22, 2010

For babies from birth to 3 years old

- Grandparent and Me Classes
- Shabbat Shalom Classes
- Music Classes
- Coffee with Carol



EARLY
CHILDHOOD
CENTERS

of WILSHIRE BOULEVARD TEMPLE

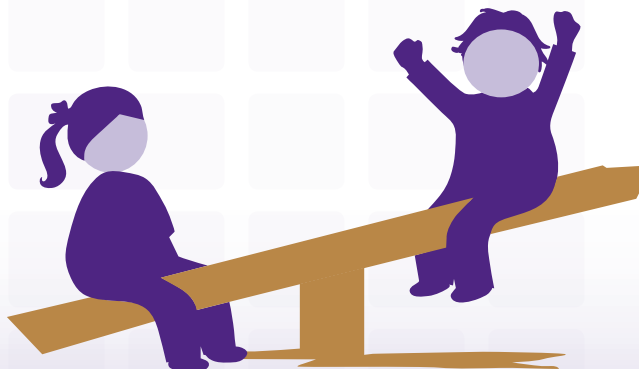

11661 W. Olympic Boulevard
Los Angeles CA 90064
Phone: (310) 445-1280
Fax: (310) 445-1283
Email: mfecc@wbtl.org

MANN FAMILY EARLY CHILDHOOD CENTER

A NOTE FROM OUR DIRECTOR

Dear Parenting Center Families,

We're pleased to welcome you to our new Spring 2010 session. You'll find that the Mann Family Early Childhood Center of Wilshire Boulevard Temple offers you and your children a place to discover and grow as a family – from birth to Nursery School readiness. At MFECC, your children are encouraged to explore our stimulating classrooms and play yards in a warm, supportive environment under the careful supervision of professional teachers and child development specialists. In small group settings, parents have an opportunity to discuss their children's growth and development, along with parenting issues every family faces.

We are very excited about offering several new Music and Movement classes this semester. Look for the "All About Music" section in the class listings.

The values of Reform Judaism permeate our center. We offer you a friendly environment, which exposes your child to Jewish customs, symbols, rituals and holiday observances.

Our parenting groups include art, stories, movement and the love of Judaism. In addition, we offer Shabbat classes and Grandparent & Me groups. There's even a class specifically for working parents. All families attending our Parenting Center are welcome to join me for monthly parent educationals: Coffee with Carol.

Please contact me or my staff if you have any questions. I look forward to getting to know each of you.

Sincerely,



Carol Bovill, M.A., Ed.
Director
Early Childhood Centers
(310) 445-1280 • mfecc@wbtl.org

Mission Statement

The Mann Family Early Childhood Center is a nurturing environment offering Jewish values and education to young children and their families. We are a place where adults and children thrive in an atmosphere of friendship, curiosity, self-esteem, Jewish identity, joy, and respect. Ours is a family where the talents and needs of all are fully recognized.



Coffee with Carol

Carol will meet monthly with parents to assist you in being the best parent/s you can be. She will explain the developmental milestones in your child's life and give you parenting advice. Each session features an essential topic and begins at 9:30 a.m.

Tuesday, February 2, 2010	Toilet Learning
Wednesday, March 3, 2010	Over Programming Your Child
Tuesday, April 27, 2010	Taking Care of Me
Tuesday, May 11, 2010	Difficult Topics

DATES TO REMEMBER

FEBRUARY 2010	
22	Spring 2010 Parenting Center Begins
23	Prospective Family Tour - Irmas Campus 9:30 a.m.
27	Tot Shabbat - Temple Campus 9:00 a.m.
MARCH 2010	
2	Coffee with Carol - Temple Campus 9:30 a.m.
3	Coffee with Carol - Irmas Campus 9:30 a.m.
13	Tot Shabbat - Temple Campus 9:00 a.m.
18	Prospective Family Tour - Irmas Campus 9:30 a.m.
20	Tot Shabbat - Irmas Campus 9:00 a.m.
29-31	Spring Break - Centers Closed
APRIL 2010	
1-9	Spring Break - Centers Closed
10	Tot Shabbat - Temple Campus 9:00 a.m.
17	Tot Shabbat - Irmas Campus 9:00 a.m.
22	Prospective Family Tour - Irmas Campus 9:30 a.m.
27	Coffee with Carol - Irmas Campus 9:30 a.m.
28	Coffee with Carol - Temple Campus 9:30 a.m.
MAY 2010	
8	Tot Shabbat - Temple Campus 9:00 a.m.
10	Prospective Family Tour - Irmas Campus 9:30 a.m.
11	Coffee with Carol - Irmas Campus 9:30 a.m.
12	Coffee with Carol - Temple Campus 9:30 a.m.
15	Tot Shabbat - Irmas Campus 9:00 a.m.
19-20	Shavuot - Centers Closed
31	Memorial Day - Centers Closed
JUNE 2010	
1	Prospective Family Tour - Irmas Campus 9:30 a.m.
11-18	Summer Break - Centers Closed
JULY 2010	
5	Fourth of July Holiday - Centers Closed
23	Last Day of Spring Parenting Center

Phone: (310) 445-1280 • Fax: (310) 445-1283
 email: mfec@wbta.org

11661 W. Olympic Boulevard
 Los Angeles CA 90064

MANN FAMILY
EARLY CHILDHOOD CENTER
 WILSHIRE BOULEVARD TEMPLE



SPRING 2010 CLASSES

ALL ABOUT MUSIC! ★

Shake the maraca! Beat the drum! Dance and sing! Our music classes are designed to emphasize music, movement, parenting and more. We even have a “Swinging Siblings” class on Wednesdays from 3–4 pm. Join with other parents as your children discover the wonderful world of music. Select your child’s age group and class time below.

Day/Age	Time	# Sessions	Members	Non
♫ Wed (2-2.5 yrs)	1:45 pm - 2:45 pm	18	\$900	\$1000
♫ Wed (1-4 yrs)	3:00 pm - 4:00 pm	18	\$1200	\$1400
♫ Thurs (1-1.5 yrs)	12:45 pm - 1:45 pm	18	\$810	\$900
♫ Thurs (1.5-2 yr)	2:00 pm - 3:00 pm	18	\$900	\$1000

BEGINNERS *For children 0-6 months as of February 2010*

Meet other parents and share in learning about your child’s early development. Watch your babies grow in their awareness of the world around them as they are exposed to music and infant creative movement. Explore the various emotions associated with parenthood, while forming new friendships in a supportive Jewish environment.

Day	Time	# Sessions	Members	Non
♫ Mon	2:10 pm - 3:25 pm	16	\$560	\$640

SCOOTERS *For children 7 months to 1 year as of February 2010*

Your baby’s awareness is growing, and so are your questions. Gather with other parents to explore your baby’s development and your relationship with your children, as they begin to scoot into the world. Your child will discover finger-puppets, songs, stories and movement.

Day	Time	# Sessions	Members	Non
♫ Mon 2X	9:05 am - 10:20 pm	16	\$560	\$640
♫ Tues	12:15 pm - 1:30 pm	19	\$665	\$760
♫ Wed	12:15 pm - 1:30 pm	18	\$630	\$720

CRUISERS *For children 1 year to 1.5 years as of February 2010*

As your toddlers grow, exploring and moving out into the world, so will your understanding of the developmental milestones through which they are passing. Give and get support from top-notch educators while your child enjoys art, music and stories.

Day	Time	# Sessions	Members	Non
♫ Mon	12:40 pm - 1:55 pm	16	\$560	\$640
Tues 2X	9:05 am-10:20 am	19	\$665	\$760

SPRING 2010 CLASSES

ROMPERS *For children 1.5 years to 2 years as of February 2010*

Join with other parents and come prepared to observe, think and discuss your children and relevant issues in your lives. Your children will have time to enjoy sensory experiences, such as art, music, cooking, story time, and parachute play, all with a Jewish flavor.

Day	Time	# Sessions	Members	Non
♫ Tues	10:30 am -12:00 pm	19	\$855	\$950
♫ Thurs	10:45 am - 12:15 pm	18	\$810	\$900

CLIMBERS *For children 2 years to 2.5 years as of February 2010*

The Climbers class serves as a gateway into a nursery school program. Share special time while you and your little climber participate in hands-on activities such as art, music, movement, flannel board stories and Jewish holiday observances. Both you and your children will have many opportunities to learn and make friends using their favorite format—PLAY!

Day	Time	# Sessions	Members	Non
♫ Mon	10:40 am -12:10 pm	16	\$720	\$800
Thurs	9:05 am - 10:35 am	18	\$810	\$900

I'M A BIG KID NOW!

For children 2.5 years to 3 years as of February 2010

I'm a Big Kid Now! prepares your child for a nursery school program. During this three hour class children will enjoy art projects, participate in circle time, sing and dance in a warm and loving environment. Our director will offer monthly workshops during class time to parents on pertinent topics. Parents must remain on campus during class time.

Day	Time	# Sessions	Members	Non
♫ Wed	9:05 am -11:50 pm	18	\$1620	\$1800

♫ : These Classes Feature our Music Specialist
2X: For Second-etc. Time Parents

SPRING 2010 CLASSES

SHABBAT SHALOM

Group One: for children 2 years to 2.5 years as of February 2010

Group Two: for children 1.5 years to 2 years as of February 2010

Your busy toddler's horizons are widening every day, and so will their school experiences. Come celebrate Shabbat and Judaism in a parenting class that offers holiday art, stories, toys, play and songs. Watch your children grow with their peers in a warm, fun Jewish environment.

Day	Time	# Sessions	Members	Non
Fri: Group 1	9:00 am - 10:25 am	18	\$774	\$864
♣ Fri: Group 2	10:35 am - 12:00 pm	18	\$810	\$900

WORKING PARENTS AND ME

For children 1.5 years to 2.5 years as of February 2010

Join other parents and their children for a light dinner, playtime, and discussion. Great for moms &/or dads! Give and get support from top notch educators while your child enjoys art, music and stories. Fee includes dinner.

Day	Time	# Sessions	Members	Non
Mon	5:00 pm - 6:30 pm	16	\$720	\$800

GRANDPARENT AND ME

These classes offer a stimulating Jewish environment for toddlers supervised by professional teachers, while providing a forum for discussion about the particulars of being a grandparent. Come play with your grandchild, share stories, sing, and enjoy a Friday morning Shabbat celebration.

Day	Time	# Sessions	Members	Non
Fri: Group 1, 2 & 3	10:00 am - 11:30 am	6	\$270	\$300

Select your Grandchild's Age Group and Session Dates Below:

Age as of February 2010	Dates
Group 1 For children 1 year to 1.5 years	February 26, March 19, April 23, May 14, June 4, July 9
Group 2 For children 1.5 years to 2 years	March 5, 26, April 30, May 21, June 25, July 16
Group 3 For children 2 years to 3 years	March 12, April 16, May 7, 28, July 2, 23



REGISTRATION FORM | SPRING 2010

CHILD'S INFORMATION

FIRST AND LAST NAMES:

SEX:

BIRTHDATE:

AGE (AS OF 2/1/10)

ADDRESS:

CITY:

STATE:

ZIP

HOME PHONE:

PARENTS' INFORMATION

FIRST AND LAST NAMES:

TEMPLE MEMBER?

YES NO

ADDRESS (IF DIFFERENT):

CITY:

STATE:

ZIP:

HOME PHONE:

CELL PHONE:

E-MAIL:

GRANDPARENT'S INFORMATION (IF APPLICABLE)

FIRST AND LAST NAMES:

TEMPLE MEMBER?

YES NO

ADDRESS:

CITY:

STATE:

ZIP:

HOME PHONE:

CELL PHONE:

Registration Information

- Full payment must be included with your completed registration form for us to reserve your space.
- Please make checks payable to Wilshire Boulevard Temple.
- We accept Visa/MC/Discover for amounts over \$100.00.
- All of our classes are exclusively for parents or relatives and your child.
- All classes are subject to sufficient enrollment (min. 5 per class). There will be no make-up classes.
- In the event of cancellation before February 12, 2010, there is a \$100 non-refundable fee.
- No refunds after February 12, 2010. No Exceptions!

PARENT SIGNATURE: _____

REGISTRATION FORM | SPRING 2010

	Session Selection	Time	Temple Members	Non-Members
<input type="checkbox"/>	Monday 2X Plus Scooters 🎵	9:05-10:20	\$560	\$640
<input type="checkbox"/>	Monday Climbers 🎵	10:40-12:10	\$720	\$800
<input type="checkbox"/>	Monday Cruisers 🎵	12:40-1:55	\$560	\$640
<input type="checkbox"/>	Monday Beginners 🎵	2:10-3:25	\$560	\$640
<input type="checkbox"/>	Monday Working Parent and Me	5:00-6:30	\$720	\$800
<input type="checkbox"/>	Tuesday 2X Plus Cruisers	9:05-10:20	\$665	\$760
<input type="checkbox"/>	Tuesday Rompers 🎵	10:30-12:00	\$855	\$950
<input type="checkbox"/>	Tuesday Scooters 🎵	12:15-1:30	\$665	\$760
<input type="checkbox"/>	Wednesday I'm a Big Kid Now! 🎵	9:05-11:50	\$1620	\$1800
<input type="checkbox"/>	Wednesday Scooters 🎵	12:15 -1:30	\$630	\$720
<input type="checkbox"/>	Wednesday <i>Climbing to the Tunes</i> 🎵 ★	1:45-2:45	\$900	\$1000
<input type="checkbox"/>	Wednesday <i>Swinging Siblings</i> 🎵 ★	3:00-4:00	\$1200	\$1400
<input type="checkbox"/>	Thursday Climbers 🎵	9:05-10:35	\$810	\$900
<input type="checkbox"/>	Thursday Rompers 🎵	10:45-12:15	\$810	\$900
<input type="checkbox"/>	Thursday <i>Cruising to the Music</i> 🎵 ★	12:45-1:45	\$810	\$900
<input type="checkbox"/>	Thursday <i>Romping to the Tunes</i> 🎵 ★	2:00-3:00	\$900	\$1000
<input type="checkbox"/>	Friday Shabbat Shalom Group 1	9:00-10:25	\$774	\$864
<input type="checkbox"/>	Friday Shabbat Shalom Group 2 🎵	10:35-12:00	\$810	\$900
<input type="checkbox"/>	Friday Grandparent & Me GP1	10:00-11:30	\$270	\$300
<input type="checkbox"/>	Friday Grandparent & Me GP2	10:00-11:30	\$270	\$300
<input type="checkbox"/>	Friday Grandparent & Me GP3	10:00-11:30	\$270	\$300
		Total:		

🎵 THESE CLASSES FEATURE OUR MUSIC SPECIALIST.

Method of Payment		
<input type="checkbox"/> CASH	<input type="checkbox"/> CHECK	<input type="checkbox"/> VISA/MASTERCARD/DISCOVER
CREDIT CARD #:		
EXP. DATE:	ZIP:	SECURITY CODE:
SIGNATURE:		

If you have any questions, please contact the office for assistance.
 (310) 445-1280 x133 OR mfecc@wbtl.org

-- FOR OFFICE USE ONLY --		
DATE RECEIVED:	AMOUNT:	CHECK #:



**EARLY
CHILDHOOD
CENTERS**
of WILSHIRE BOULEVARD TEMPLE

11661 W. Olympic Boulevard
Los Angeles CA 90064