

Parenting Center

Fall Session 2010

Classes begin the week of September 20, 2010

For babies and toddlers from birth to 3 years old

- Parent and Me Classes
- Shabbat Shalom Classes
- Coffee with Carol
- Tot Shabbat

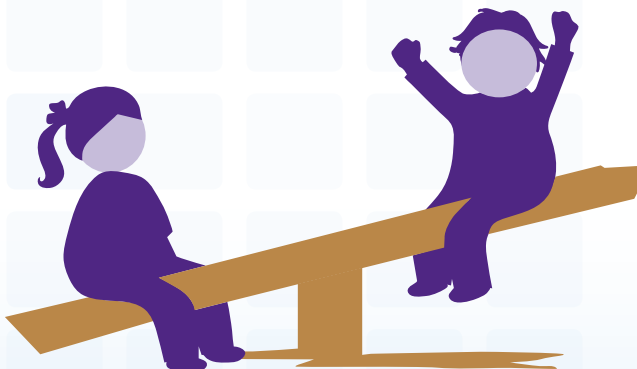

**EARLY
CHILDHOOD
CENTERS**

of WILSHIRE BOULEVARD TEMPLE

3663 Wilshire Boulevard
Los Angeles CA 90010
Phone: (213) 388-2401 x132
Fax: (213) 487-3145
Email: ejgecc@wbtl.org

ERIKA J. GLAZER EARLY CHILDHOOD CENTER

A NOTE FROM OUR DIRECTOR

Dear Parenting Center Families,

We're pleased to welcome you to our new Fall 2010 session. You'll find that the Erika J. Glazer Early Childhood Center of Wilshire Boulevard Temple offers you and your children a place to discover and grow as a family – from birth to Nursery School readiness. At the Parenting Center, your children are encouraged to explore our stimulating classrooms and play yard in a warm, supportive environment under the careful supervision of professional teachers and child development specialists. In small group settings, parents have an opportunity to discuss their children's growth and development along with parenting issues every family faces.

The values of Reform Judaism permeate our center. We offer you a friendly environment which exposes your child to Jewish customs, symbols, rituals and holiday observances.

The parenting center is the gateway to our nursery school. Children participating in our classes are guaranteed a spot in the Erika J. Glazer Nursery School when they are ready to attend. Our parenting groups include art, stories, movement, cooking and the love of Judaism. All families attending our Parenting Center are encouraged to participate in monthly parent educationals: Coffee with Carol.

Please contact us or our staff if you have any questions. We look forward to getting to know each of you.



Carol Bovill, M.A., Ed.
Director
Early Childhood Centers

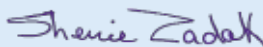

Sherrie Zadok
Site Director
Erika J. Glazer Early Childhood Center

Mission Statement

The Wilshire Boulevard Temple Early Childhood Centers are nurturing environments offering Jewish values and education to young children and their families. Adults and children thrive in an atmosphere of friendship, curiosity, self-esteem, Jewish identity, joy and respect. Ours is a family where the talents and needs of all are fully recognized.



DATES TO REMEMBER

SEPTEMBER 2010	
20	First Day of Fall Parenting Center Session T
23-24	Sukkot - Center Closed
30	Sh'mini Atzeret - Center Closed
30	Temple Wide Simchat Torah Celebration
OCTOBER 2010	
1	Simchat Torah - Center Closed
5	Prospective Family Tour T 9:30 a.m.
9	Tot Shabbat T 9:00 a.m.
14	Coffee with Carol T 9:30 a.m. - Separation
16	Tot Shabbat T 9:00 a.m.
19	Prospective Family Tour T 9:30 a.m.
NOVEMBER 2010	
2	Prospective Family Tour T 9:30 a.m.
8	Coffee with Carol T 9:30 a.m. - Sleep Issues
13	Tot Shabbat T 9:00 a.m.
18	Prospective Family Tour T 9:30 a.m.
20	Tot Shabbat T 9:00 a.m.
24-26	Thanksgiving Holiday - Center Closed
DECEMBER 2010	
11	Tot Shabbat T 9:00 a.m.
14	Coffee with Carol T 9:30 a.m. - Discipline, Tantrums and Love
16	Prospective Family Tour T 9:30 a.m.
17	Last Day of Fall Parenting Center T
18	Tot Shabbat T 9:00 a.m.
20-31	Winter Break - Center Closed
JANUARY 2011	
3	First Day of Winter Parenting Center T
4	Prospective Family Tour T 9:30 a.m.
8	Tot Shabbat T 9:00 a.m.
12	Coffee with Carol T 9:30 a.m. - Sibling Harmony
15	Tot Shabbat T 9:00 a.m.
17	Martin Luther King Jr. Holiday - Center Closed

T Temple Campus
T Irmas Campus

3663 Wilshire Boulevard • Los Angeles CA 90010
 Phone: (213) 388-2401 ext 132 • Fax: (213) 487-3145
 email: ejgecc@wbtlia.org

Coffee with Carol

As part of our Parenting Center program, Carol meets monthly with parents to assist you in being the best parent/s you can be. She offers complimentary individual expert parenting advice to guide you on your parenting journey. Each session features an essential topic and is open for pertinent conversations on additional subjects.



Thursday, October 14, 2010, 9:30 a.m.	Separation - Everyone at Their Own Pace T
Monday, November 8, 2010, 9:30 a.m.	The Quest for a Good Night's Sleep T
Tuesday, December 14, 2010, 9:30 a.m.	Discipline, Tantrums and Love T
Wednesday, January 12, 2011, 9:30 a.m.	Sibling Harmony, Communication, Understanding and Respect Between Siblings T

NEW!

Come Share with Sherrie!



Experience a classic children's story mixed with games, art and fun! This brand new program is free and open to everyone! Every Tuesday morning come in for a treat. Stories, art and dancing to the beat. Spend time in our historic Temple site while getting to know our site director, our program and our newly renovated school space.

Share with Sherrie meets Tuesday mornings from 9:30-10:15 a.m. starting the week of September 20, 2010 and ending the week of December 13, 2010.

BEGINNERS *For children 0-11 months as of the first day of class*

Meet other parents and share in learning about your child's early development. Watch your babies grow in their awareness of the world around them as they are exposed to music and infant creative movement. Explore the various emotions associated with parenthood while forming new friendships in a supportive Jewish environment.

Day	Time	# Sessions	Temple Members	Non-Members
Wed	9:30 a.m. - 10:30 a.m.	12	\$396	\$420

ROMPERS *For children 12 to 18 months as of the first day of class*

Join other parents and come prepared to observe, to think and to discuss your children and relevant issues in your lives. Your children will have time to enjoy sensory experiences such as art, music, cooking, story time, and parachute play, all with a Jewish flavor.

Day	Time	# Sessions	Temple Members	Non-Members
Thur	9:30 a.m. - 10:30 a.m.	12	\$350	\$400

SHABBAT SHALOM

Group One: for children 1.5 years - 2.5 years as of the first day of class

Group Two: for children 1.0 years - 1.5 years as of the first day of class

Your busy toddlers' horizons are widening every day, and so will their school experiences. Come celebrate Shabbat and Judaism in a parenting class that offers holiday art, stories, activities, play and songs. Watch your children grow with their peers in a warm, fun Jewish environment. This class includes a music specialist.

Day	Time	# Sessions	Temple Members	Non-Members
♫ Fri: Group 1	9:00 a.m. - 10:25 a.m.	10	\$400	\$450
♫ Fri: Group 2	10:35 a.m. - 12:00 p.m.	10	\$400	\$450

REGISTRATION FORM: FALL 2010

Tear off and return with your payment to: Erika J. Glazer Early Childhood Center, 3663 Wilshire Blvd., Los Angeles CA 90010

CHILD'S INFORMATION

FIRST AND LAST NAMES:

SEX:

BIRTHDATE:

AGE (AS OF 9/20/10):

ADDRESS:

CITY:

STATE:

ZIP

HOME PHONE:

PARENTS' INFORMATION

FIRST AND LAST NAMES:

TEMPLE MEMBER?

YES NO

TEMPLE ID:

ADDRESS (IF DIFFERENT):

HOME PHONE:

CELL PHONE:

E-MAIL:

	Fall Session Selection	Time	Temple	Non-Members
<input type="checkbox"/>	Wednesday Beginners	9:30-10:30	\$396	\$420
<input type="checkbox"/>	Thursday Rompers	9:30-10:30	\$350	\$400
<input type="checkbox"/>	Friday Shabbat Shalom Group 1 	9:00-10:25	\$400	\$450
<input type="checkbox"/>	Friday Shabbat Shalom Group 2 	9:00-10:30	\$400	\$450
	<i>Class includes music specialist</i>		Total:	

Method of Payment

CASH

CHECK

VISA/MASTERCARD/DISCOVER

CREDIT CARD #:

EXP. DATE:

ZIP:

SECURITY CODE:

SIGNATURE:

Registration Information

- Full payment must be included with your completed registration form for us to reserve your space.
- Please make checks payable to Wilshire Boulevard Temple.
- We accept Visa/MC/Discover for amounts over \$100.
- All of our classes are exclusively for parents.
- All classes are subject to sufficient enrollment. No make-up classes.
- In the event of cancellation prior to Sept 13, 2010, there is a \$100 non-refundable fee.
- No refunds once the session has begun. No exceptions!